

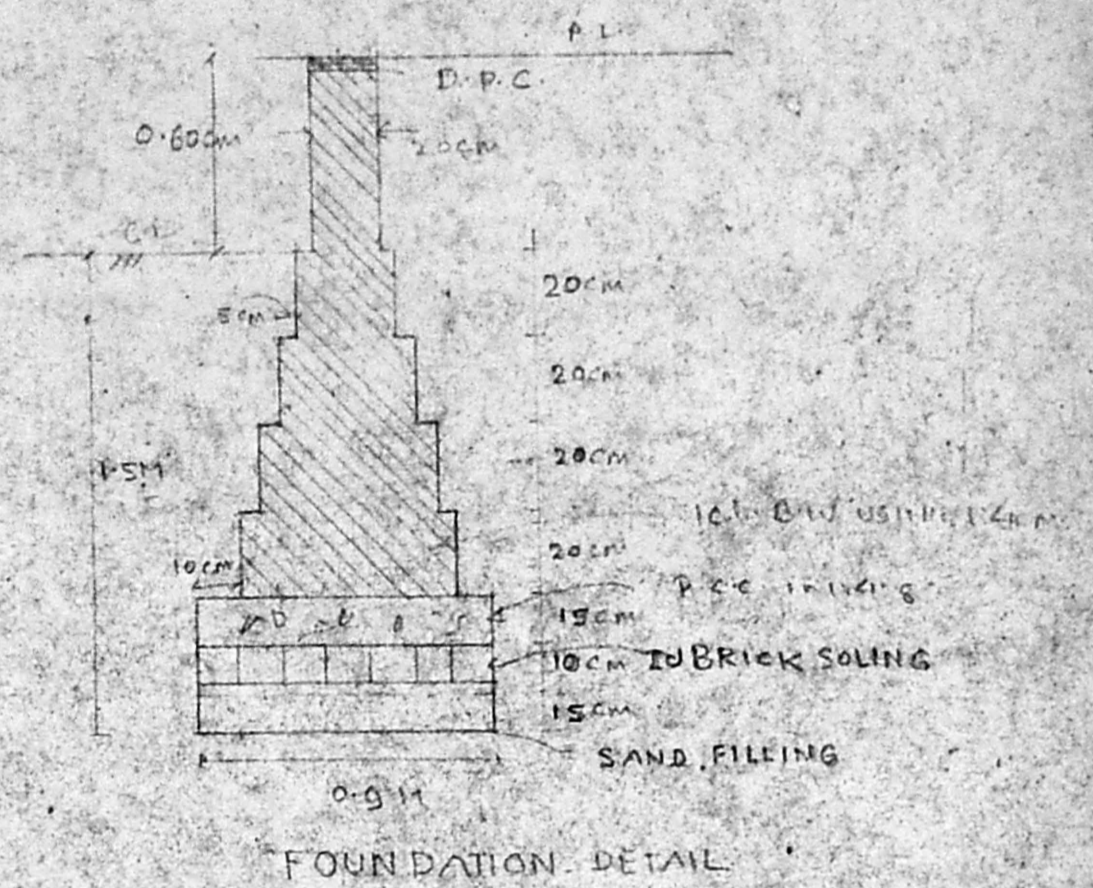

12/5/79

Planning Permit No. A1592192
APPROVED
 SUBJECT TO THE CONDITIONS IN THIS OFFICE LETTER.
 No. A12362192
 FOR MEMBER SECRETARY
 MADRAS METROPOLITAN
 DEVELOPMENT AUTHORITY
 MADRAS - 600 008.

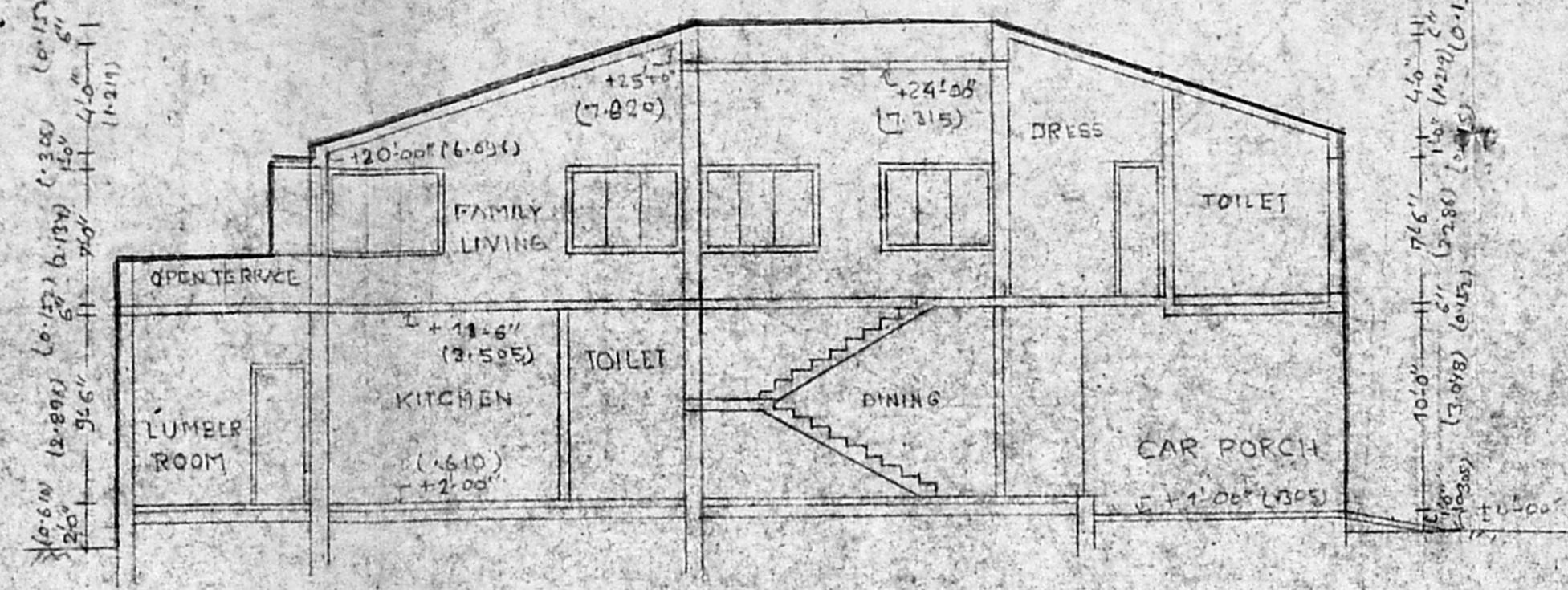
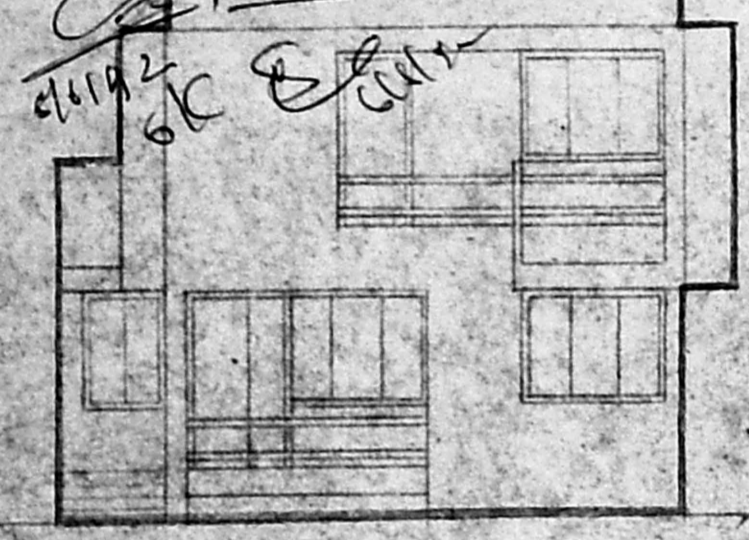

PROPOSED HOUSE FOR
 MRS SASWATI KUMAR AI
 PLOT 16 BALAJI NAGAR MAIN
 ROAD EKKATATHANGAL
 IS NO-136, BLOCK NO-1
 CORPORATION DIVISION NO-140
 MAMBALAM GUINDY TALUK
 600097

DOORS

MD	4'-00" X 7'-00"
D	3'-00" X 7'-00"
D	2'-6" X 7'-00"

WINDOWS

W	6'-00" X 4'-6"
W ₁	4'-00" X 4'-6"
W ₂	3'-00" X 4'-6"
W ₃	2'-00" X 4'-6"
W ₄	2'-10 1/2" X 4'-6"

VENTILATORS

V	3'-00" X 2'-00"
---	-----------------

ARCHITECT / LICENSED SURVEYOR
S. GANESH BABU
 Registered Architect
 Regn. No.: CA/87/10875 Licensed Subreg. No. 135/97

OWNER
 Saswati Kumar

- SPECIFICATION
- FLOORING SHOULD BE DONE IN PCC WITH LOCAL TOP FINISH OVER SAND PIT FILLING
 - B.W. SHOULD BE DONE USING 10 BRCS WITH CM 1:4
 - BONDING SHOULD BE DONE IN ENGLISH
 - ALL RCC WORK SHOULD BE IN 1:2:4
 - PLASTERING SHOULD BE IN 1.5 CM FOR INSIDE AND 2.5 CM FOR OUTSIDE

NOTE: MEASUREMENTS WRITTEN IN BRACKET ARE IN METER
 SCALE: 1" = 8'-00"

